answer

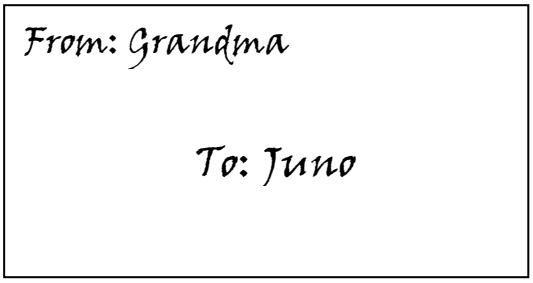


company

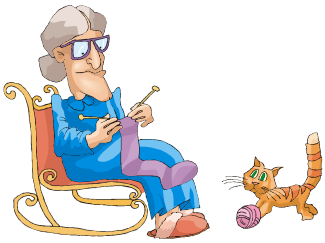

school

wash

picture

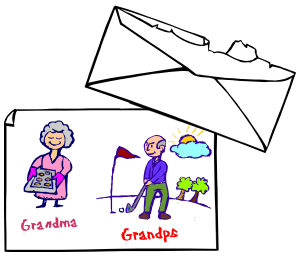

parents

faraway